



Certificate ID: **49659**
 Client Sample ID: **baox**
 Lot Number: **3**
 Matrix: **Flowers/Bud - Dry**

Received: **3/4/19**

Scan QR Code for authenticity



Carolina Fresh Farms
7500 Savannah Hwy
Neeses, SC 29107
Attn: John Fogle

Authorization: Jon Podgorni, Lab Manager	Signature: 	Date: 4/1/2019
--	--	--------------------------

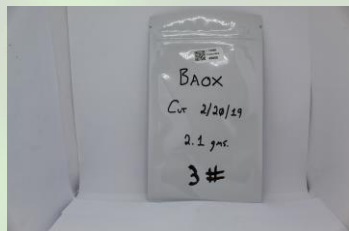

The data contained within this report was collected in accordance with the requirements of ISO/IEC17025:2005. I attest that the information contained within the report has been reviewed for accuracy and checked against the quality control requirements for each method. These results relate only to the test article listed in this report. Reports may not be reproduced except in their entirety.

CN: Cannabinoid Profile & Potency [WI-10-17 & WI-10-17-01]

Analyst: *JSG*

Test Date: *3/8/2019*

The client sample was analyzed for plant-based cannabinoids by Liquid Chromatography (LC). The collected data was compared to data collected for certified reference standards at known concentrations.

49659-CN

ID	Weight %	Conc.		
D9-THC	0.02 wt %	0.21 mg/g		
THCV	ND	ND		
CBD	0.19 wt %	1.85 mg/g		
CBDV	ND	ND		
CBG	ND	ND		
CBC	0.02 wt %	0.16 mg/g		
CBN	ND	ND		
THCA	0.70 wt %	7.04 mg/g		
CBDA	18.48 wt %	184.80 mg/g		
CBGA	1.27 wt %	12.73 mg/g		
D8-THC	ND	ND		
exo-THC	ND	ND		
Total	20.68 wt%	206.79 mg/g	0%	Cannabinoids (wt%) 18.5%
Max THC	0.64 wt%	6.38 mg/g		
Max CBD	16.39 wt%	163.92 mg/g		

Ratio of Total CBD to THC 25.7:1

Max THC (and Max CBD) are calculated values for total cannabinoids after heating, assuming complete decarboxylation of the acid to the neutral form. It is calculated based on the weight loss of the acid group during decarboxylation: Max THC = (0.877 x THCA) + THC. This calculation does not include other cannabinoid isomers (eg. D8-THC and exo-THC). ND = None detected above the limits of detection (LLD)

PST: Pesticide Analysis [WI-10-11]

Analyst: CJH

Test Date: 3/28/2019

The client sample was analyzed for pesticides using Liquid Chromatography with Mass Spectrometric detection (LC/MS/MS). The method used for sample prep was based on the European method for pesticide analysis (EN 15662).

49659-PST

Analyte	CAS	Result	Units	LLD	Limits (ppb)	Status
Abamectin B1a	65495-55-3	ND	ppb	0.20	300	PASS
Abamectin B1b	65195-56-4	ND	ppb	0.20	300	PASS
Azoxystrobin	131860-33-8	ND	ppb	0.10	40000	PASS
Bifenazate	149877-41-8	ND	ppb	0.10	5000	PASS
Bifenthrin	82657-04-3	ND	ppb	0.20	500	PASS
Cyfluthrin	68359-37-5	ND	ppb	0.50	1000	PASS
Daminozide	1596-84-5	ND	ppb	10.00	10	PASS
Etoxazole	153233-91-1	ND	ppb	0.10	1500	PASS
Fenoxycarb	72490-01-8	ND	ppb	0.10	10	PASS
Imazalil	35554-44-0	2	ppb	0.10	10	PASS
Imidacloprid	138261-41-3	ND	ppb	0.10	3000	PASS
Myclobutanil	88671-89-0	ND	ppb	0.10	9000	PASS
Paclobutrazol	76738-62-0	ND	ppb	0.10	10	PASS
Piperonyl butoxide	51-03-6	ND	ppb	0.10	8000	PASS
Pyrethrin	8003-34-7	6	ppb	0.1	1000	PASS
Spinosad	168316-95-8	3	ppb	0.1	3000	PASS
Spiromesifen	283594-90-1	ND	ppb	0.10	12000	*
Spirotetramat	203313-25-1	ND	ppb	0.10	13000	PASS
Trifloxystrobin	141517-21-7	ND	ppb	0.10	30000	PASS

* Testing limits for ingestion established by the State of California: CCR, Title 16, Division 42, Chapter 5, Section 5313. ND indicates "none detected" above the lower limit of detection (LLD). Analytes marked with (*) indicate analytes for which no recovery was observed for a pre-spiked matrix sample.

The client sample was analyzed by Head-Space Gas Chromatography (HS-GC). The collected data was compared to data collected for certified reference standards at known concentrations.

49659-TP

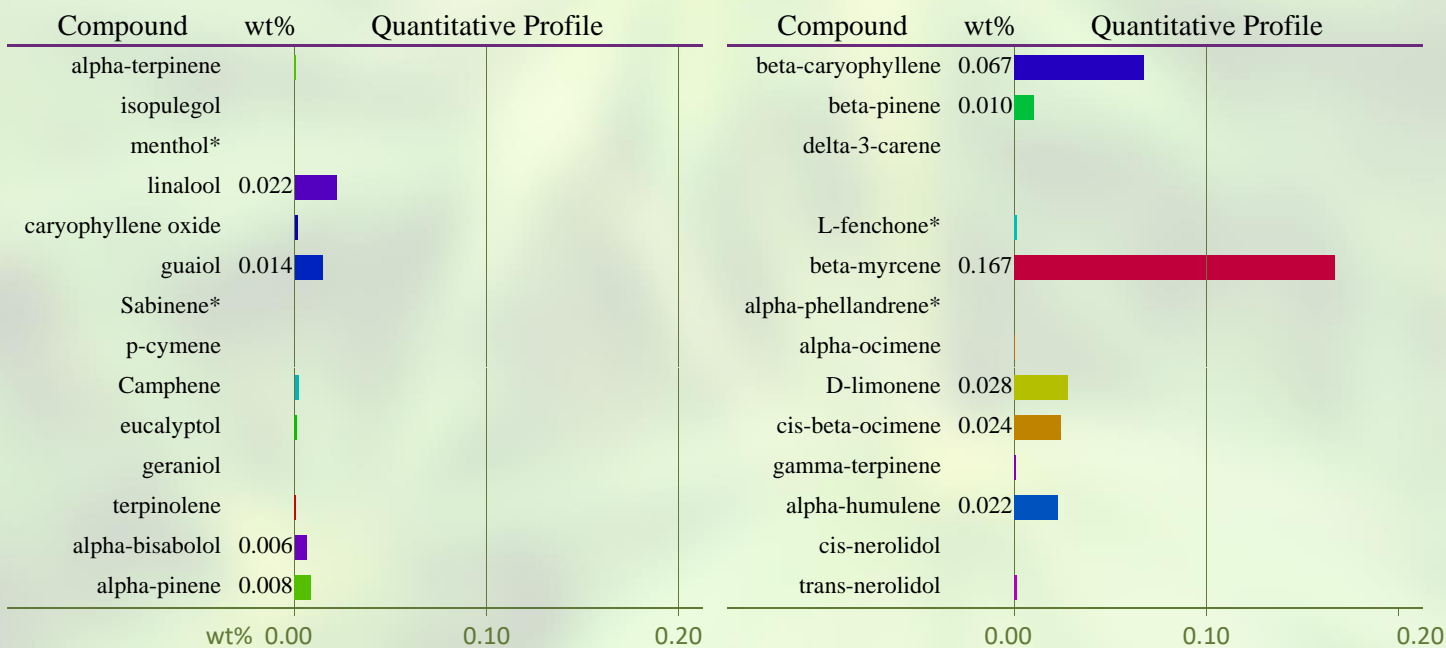

Total Terpene: 0.4 wt%

* Indicates semi-qualitative calculation based on recorded peak areas.

END OF REPORT